

# How to Lookup Your Address in the Online Map Viewer

1. Go to <https://vcwatershed.net/maps/flood-hazard-map/>

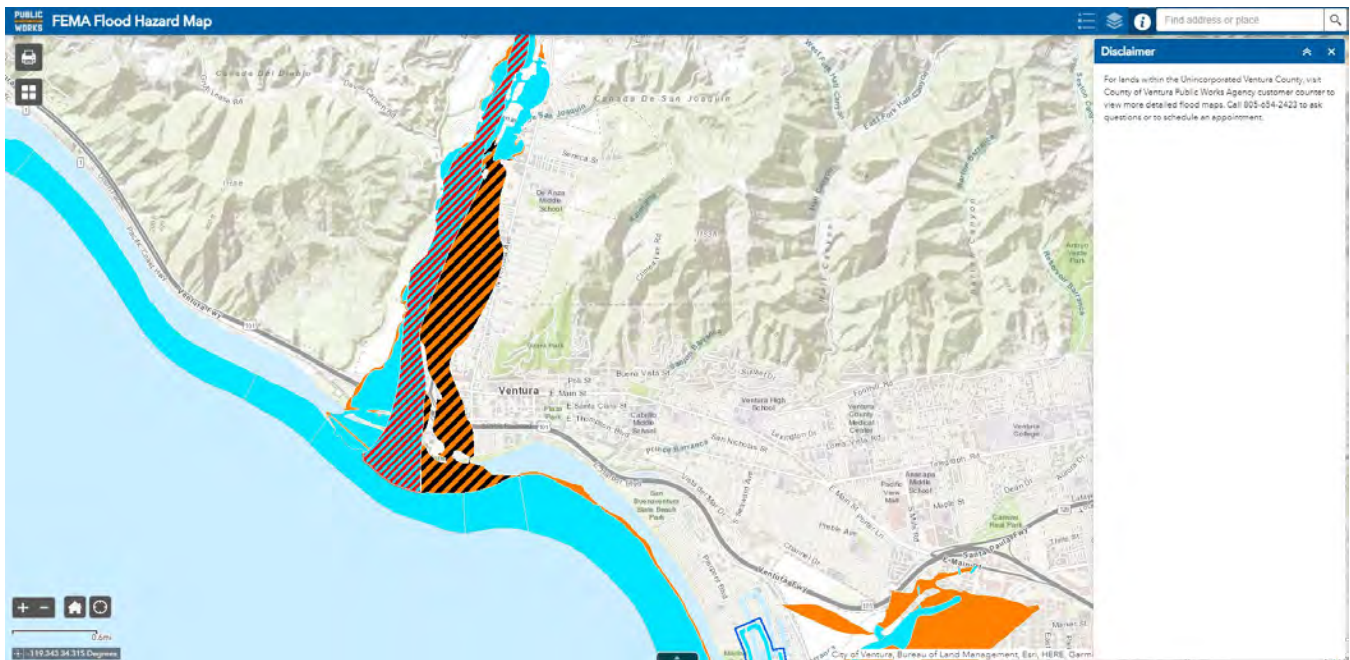

2. Type in the address of the property you are looking up on the upper right corner.

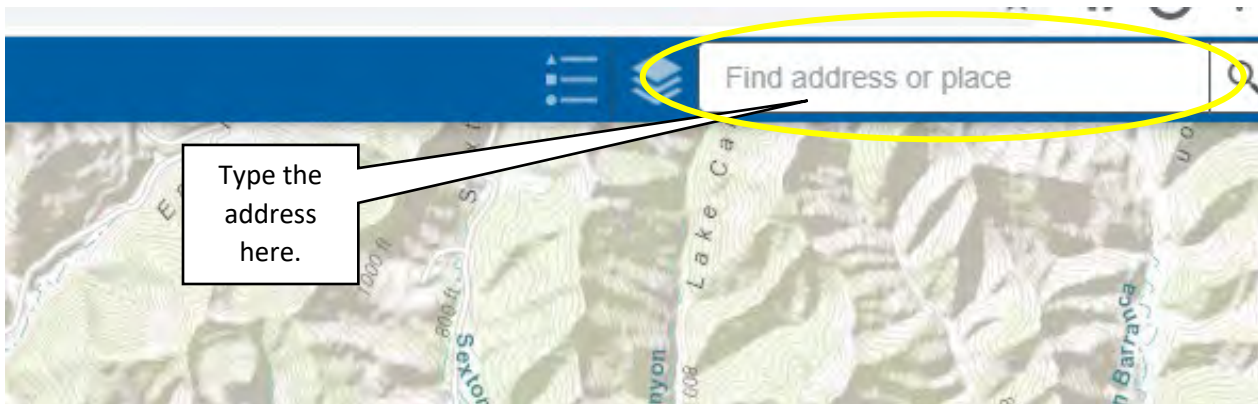

3. Click  after typing in the address.

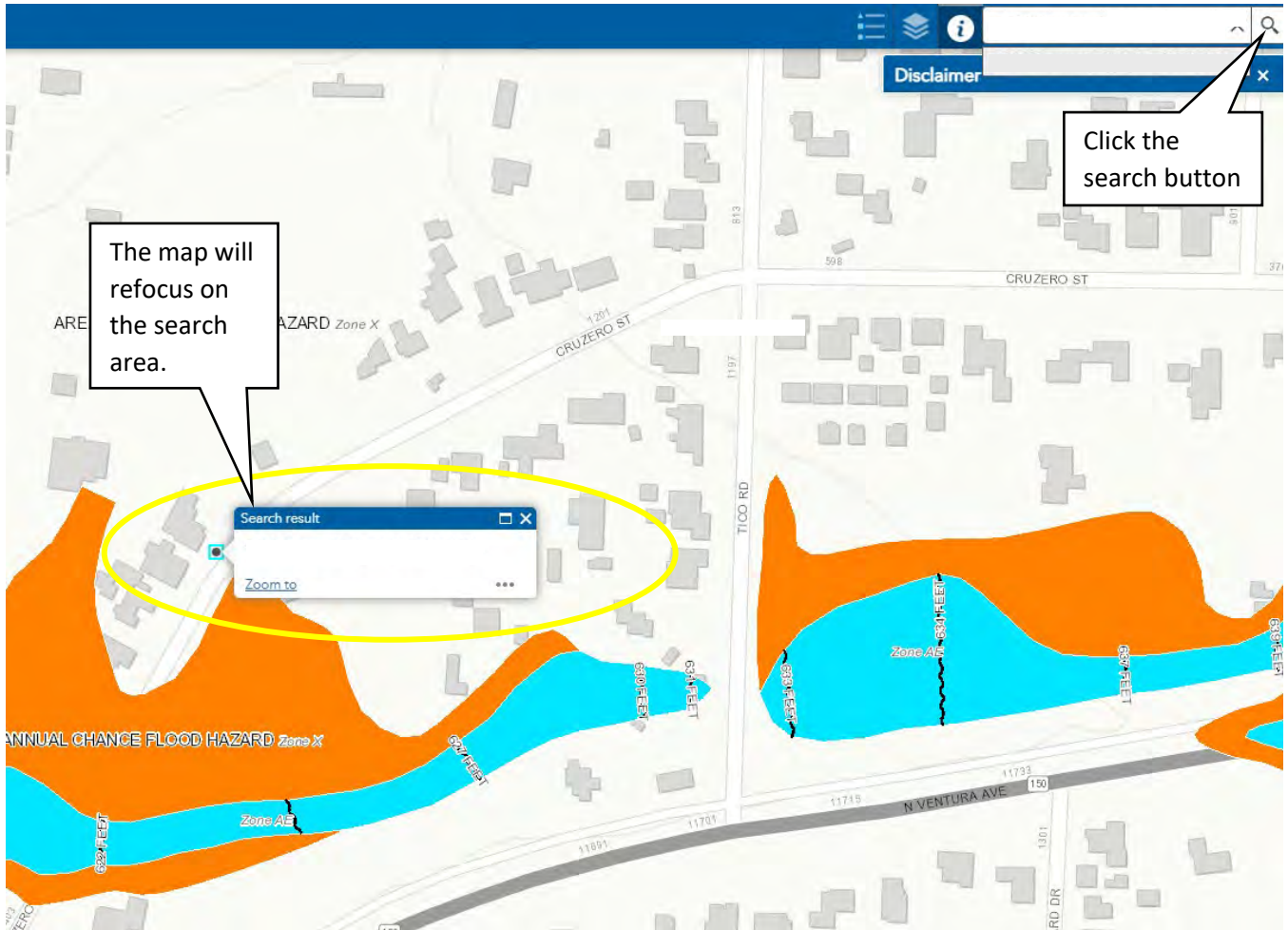

4. Click the Legend button  to see a description of the shaded colors on the map.

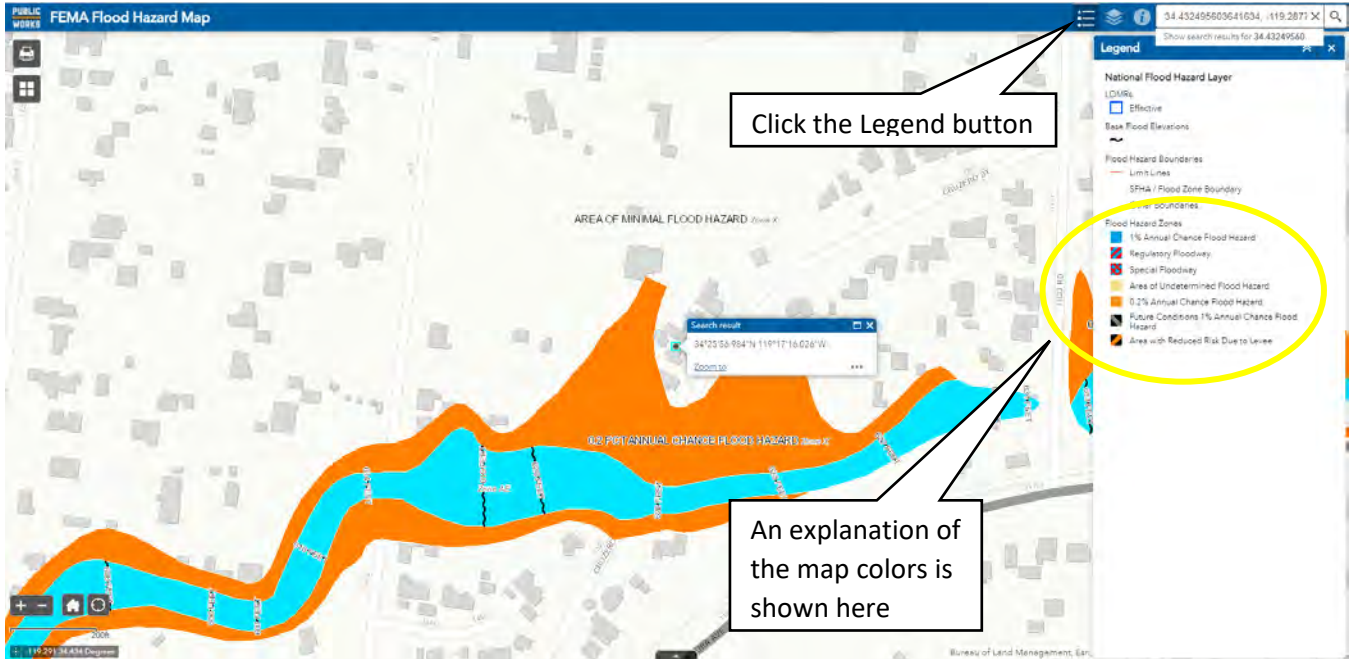

5. Click on the Layer button  to see the flood hazard information available.

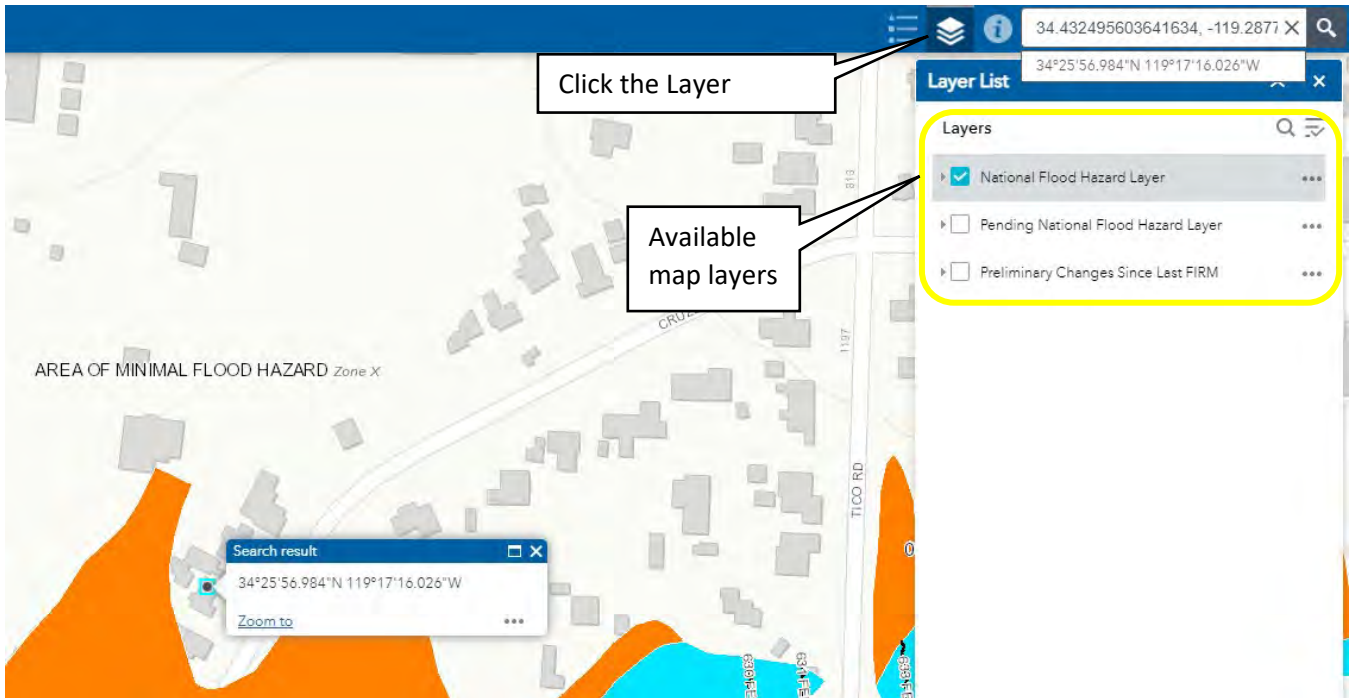

**6. Uncheck “National Flood Hazard Layer” and Check “Pending National Flood Hazard Layer”.**

Click here to uncheck. This is the current flood mapping.

Click here to check. This is flood mapping that will be official on 1/29/2020.

This layer highlights the changes between the first two layers.

The map zones around the search area have changed to show the new information.

**Layer List**

- National Flood Hazard Layer
- Pending National Flood Hazard Layer
- Preliminary Changes Since Last FIRM

**Map Labels:** Pending Zone AE, FLOODWAY, Pending Zone AE, AREA OF MINIMAL FLOOD HAZARD, CRUZERO ST, TIOCO RD.

**7. Click the Legend button to see updated map color descriptions.**

Click the Legend

An explanation of the map colors is shown here. Notice the legend has updated to show the new information.

**Legend**

- Pending National Flood Hazard Layer
  - Pending Base Flood Elevations
- Pending Flood Hazard Boundaries
  - Limit Lines
  - SFHA / Flood Zone Boundary
  - Other Boundaries
- Pending Flood Hazard Zones
  - 1% Annual Chance Flood Hazard
  - Regulatory Floodway
  - Special Floodway
  - Area of Undetermined Flood Hazard
  - 0.2% Annual Chance Flood Hazard
  - Future Conditions 1% Annual Chance Flood Hazard
  - Area with Reduced Risk Due to Levee

**Search result**

34°25'56.984"N 119°17'16.026"W

Zoom to

**Map Labels:** Pending Zone AE, TIOCO RD, MINIMAL

8. Change the background to show photographs of the area located on the upper left corner just below the printer icon.

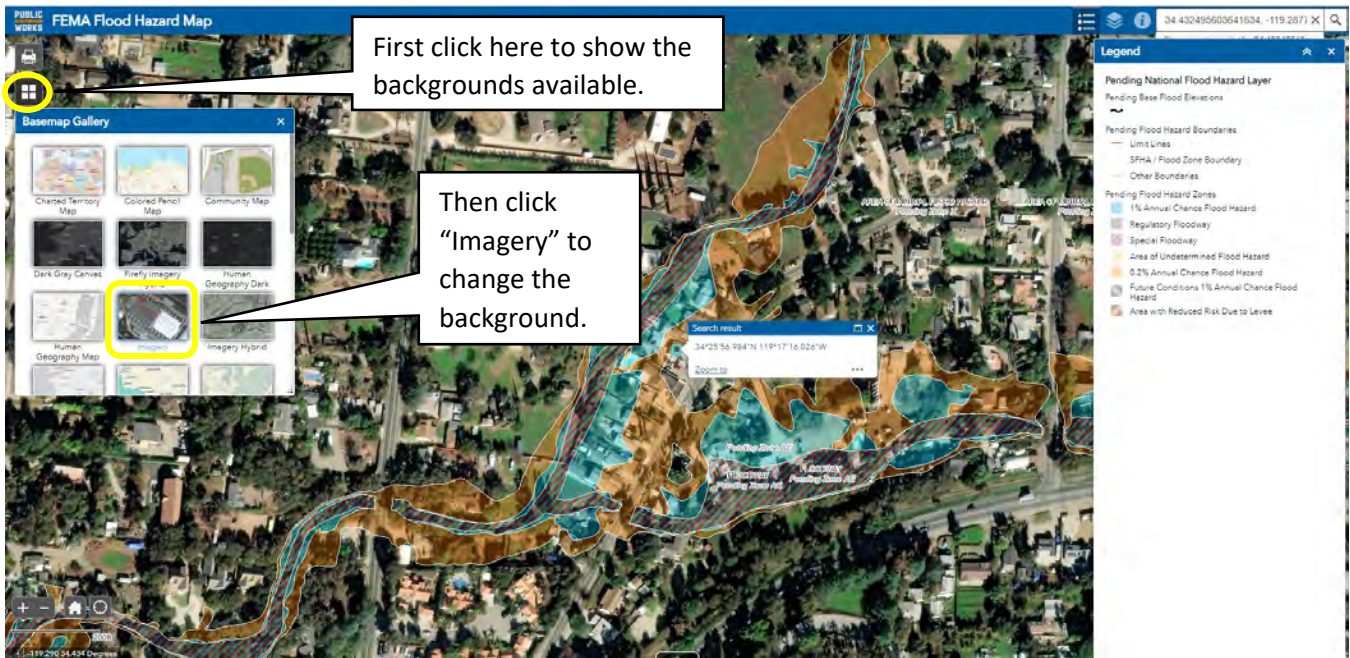

9. Zoom into your search location using the  button located on the lower left corner.



### 10. Use the legend and map to understand how the new maps effect your property.

In this example, a portion of the property and some of the structures have been newly mapped into the Special Flood Hazard Area. Visit <http://vcfloodinfo.com/resources> to understand more about what this means.



New mapping from FEMA shows this property is at a high risk of flooding.