

Ventura County
Unincorporated Areas
060413

Coastal Tributary

NOTE: MAP AREA SHOWN ON THIS PANEL IS LOCATED
WITHIN TOWNSHIP 3 NORTH, RANGE 24 WEST.

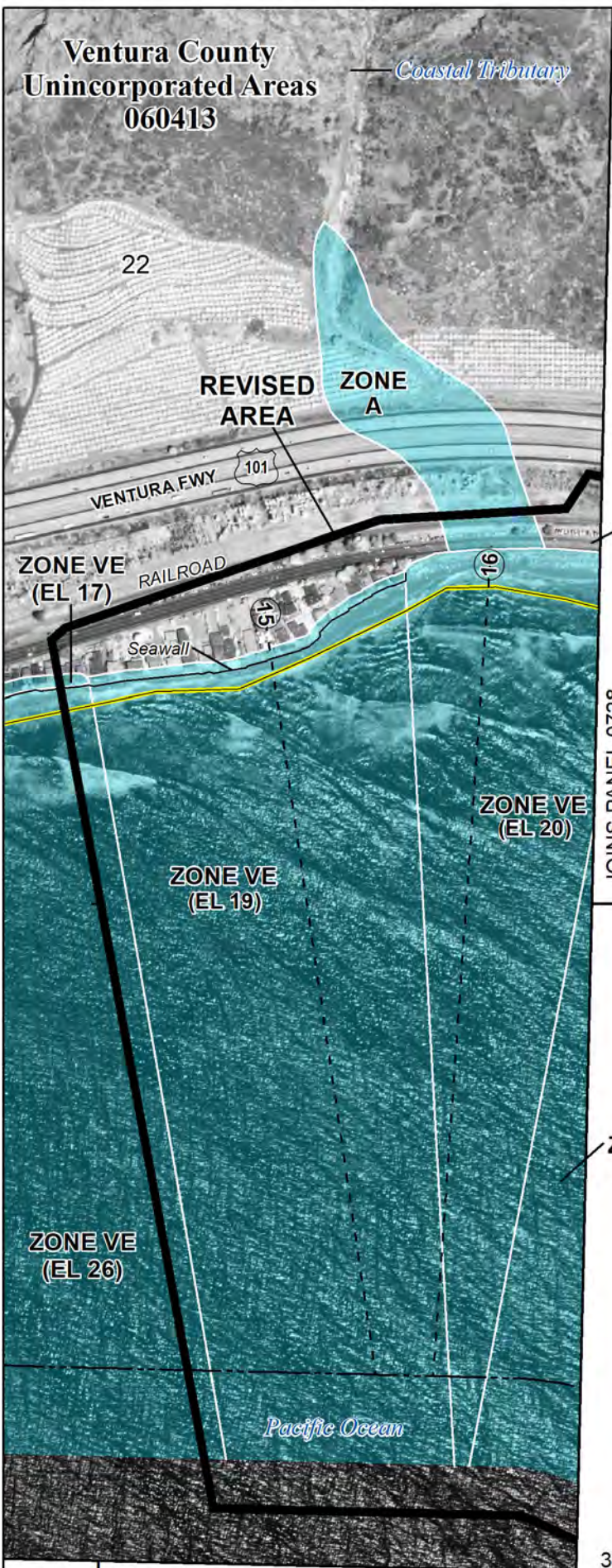

SPECIAL FLOOD HAZARD AREAS		Without Base Flood Elevation (BFE) <i>Zone A, V, A99</i>
		With BFE or Depth <i>Zone AE, AD, AH, VE, AR</i>
OTHER AREAS OF FLOOD HAZARD		Regulatory Floodway
		0.2% Annual Chance Flood Hazard, Areas of 1% annual chance flood with average depth less than one foot or with drainage areas of less than one square mile <i>Zone X</i>
		Future Conditions 1% Annual Chance Flood Hazard <i>Zone X</i>
		Area with Reduced Flood Risk due to Levee See Notes. <i>Zone X</i>
OTHER AREAS		Area of Undetermined Flood Hazard <i>Zone D</i>

SCALE

Map Projection:
NAD 1983 UTM Zone 11N;
Western Hemisphere; Vertical Datum: NAVD 88

1 inch = 500 feet 1:6,000

0 250 500 1,000 Feet

0 75 150 300 Meters

NATIONAL FLOOD INSURANCE PROGRAM
FLOOD INSURANCE RATE MAP

VENTURA COUNTY, CALIFORNIA
and Incorporated Areas

709 OF 1275

PANEL 709 OF 1275

Panel Contains:

COMMUNITY	NUMBER	PANEL	SUFFIX
VENTURA COUNTY	060413	0709	F

DRAFT

VERSION NUMBER
2.3.3.0

MAP NUMBER
06111C0709F

MAP REVISED
JANUARY 29, 2021

Ventura County
Unincorporated Areas
060413

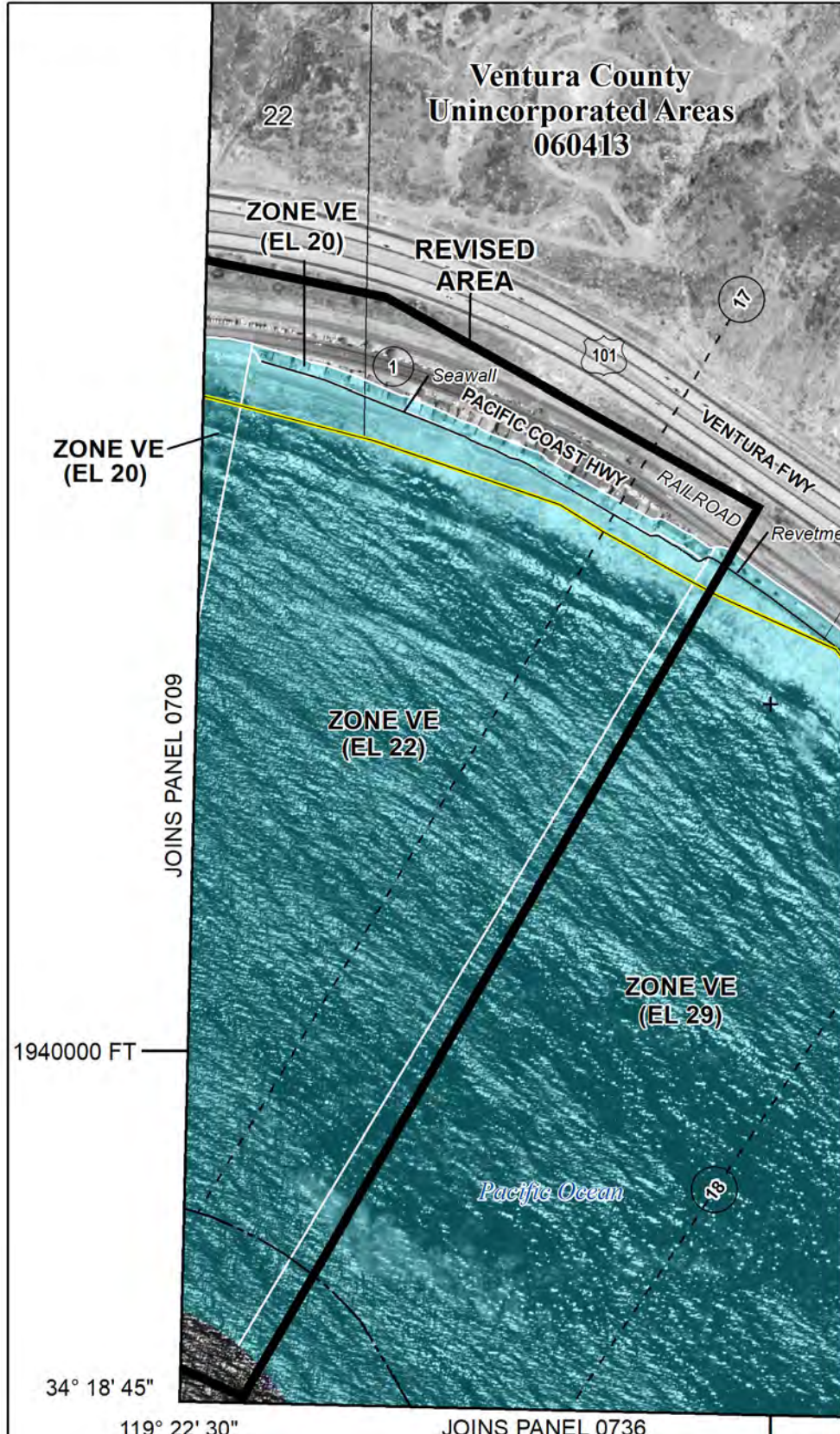

SPECIAL FLOOD HAZARD AREAS		Without Base Flood Elevation (BFE) Zone A, V, A99
		With BFE or Depth Zone AE, AD, AH, VE, AR
OTHER AREAS OF FLOOD HAZARD		Regulatory Floodway
		0.2% Annual Chance Flood Hazard, Areas of 1% annual chance flood with average depth less than one foot or with drainage areas of less than one square mile Zone X
		Future Conditions 1% Annual Chance Flood Hazard Zone X
OTHER AREAS		Area with Reduced Flood Risk due to Levee See Notes. Zone X
		Area of Undetermined Flood Hazard Zone D

SCALE

Map Projection:
NAD 1983 UTM Zone 11N;
Western Hemisphere, Vertical Datum: NAVD 88

1 inch = 500 feet 1:6,000

0 250 500 1,000 Feet

0 75 150 300 Meters

FEMA
National Flood Insurance Program

NATIONAL FLOOD INSURANCE PROGRAM
FLOOD INSURANCE RATE MAP

VENTURA COUNTY, CALIFORNIA
and Incorporated Areas

PANEL 728 OF 1275

Panel Contains:
COMMUNITY VENTURA COUNTY NUMBER 060413 PANEL 0728 SUFFIX F

FEDERAL DEPARTMENT OF HOMELAND SECURITY
FEMA

DRAFT

NOTE: MAP AREA SHOWN ON THIS PANEL IS LOCATED WITHIN TOWNSHIP 3 NORTH, RANGE 24 WEST AND TOWNSHIP 4 NORTH, RANGE 24 WEST AND CANADA DE SAN MIGUELITO LAND GRANT.

VERSION NUMBER
2.3.3.0

MAP NUMBER
06111C0728F

MAP REVISED
JANUARY 29, 2021

Table 26: Summary of Coastal Transect Mapping Considerations

Coastal Transect	Primary Frontal Dune (PFD) Identified	Wave Runup Analysis	Wave Height Analysis	Zone VE Limit	SFHA Boundary
		Zone Designation and BFE (ft NAVD88)	Zone Designation and BFE (ft NAVD88)		
1		VE 13	N/A	Runup	Overtopping
2		VE 33	N/A	Runup	Overtopping
3		VE 15	N/A	Runup	Runup
4		VE 16	N/A	Runup	Runup
5		VE 29	N/A	Runup	Overtopping
6		VE 20	N/A	Runup	Overtopping
7		VE 33	N/A	Runup	Overtopping
8		VE 20, 34	N/A	Runup	Overtopping
9		VE 21, 30	N/A	Runup	Overtopping
10		VE 19, 26	N/A	Runup	Overtopping
11		VE 23, 37	N/A	Runup	Overtopping
12		VE 19, 26	N/A	Runup	Overtopping
13		VE 17, 21	N/A	Runup	Overtopping
14		VE 17, 26	N/A	Runup	Overtopping
15		VE 19	N/A	Runup	Overtopping
16		VE 19, 20	N/A	Runup	Overtopping
17		VE 20, 22	N/A	Runup	Overtopping
18		VE 29	N/A	Runup	Overtopping
19		VE 18, 28	N/A	Runup	Overtopping
20		VE 20, 27	N/A	Runup	Overtopping
21		VE 19	N/A	Runup	Overtopping
22		VE 19	N/A	Runup	Overtopping
23		VE 18	N/A	Runup	Overtopping
24		VE 20	N/A	Runup	Overtopping
25		VE 19	N/A	Runup	Overtopping
26		VE 21	N/A	Runup	Overtopping
27		VE 26	N/A	Runup	Overtopping
28		VE 24	N/A	Runup	Overtopping

REVISED DATA



Table 17: Coastal Transect Parameters (continued)

Flood Source	Coastal Transect	X, Y Coordinates (Meters, NAD83 UTM Zone 11)		Total Water Level (feet NAVD88)				
		X	Y	10% Annual Chance	4% Annual Chance	2% Annual Chance	1% Annual Chance	0.2% Annual Chance
Pacific Ocean	8	277172.3664	3801834.3919	26.3	29.1	31.5	34.4	42.8
Pacific Ocean	9	277989.1307	3801108.4631	24.2	26.4	28.2	30.0	34.4
Pacific Ocean	10	278595.5847	3800545.9211	20.3	22.5	24.3	26.0	30.4
Pacific Ocean	11	279757.2062	3799665.9348	30.5	33.0	34.9	36.8	41.3
Pacific Ocean	12	280013.6506	3799599.5468	15.2	18.4	21.7	26.0	42.4
Pacific Ocean	13	280413.8244	3799570.6173	18.3	19.4	20.2	21.0	23.0
Pacific Ocean	14	280826.0459	3799560.3618	22.4	23.8	24.9	26.1	29.0
Pacific Ocean	15	281265.2085	3799549.436	17.4	18.2	18.7	19.2	20.2

REVISED DATA



Table 17: Coastal Transect Parameters (continued)

REVISED DATA

Flood Source	Coastal Transect	X, Y Coordinates (Meters, NAD83 UTM Zone 11)		Total Water Level (feet NAVD88)				
		X	Y	10% Annual Chance	4% Annual Chance	2% Annual Chance	1% Annual Chance	0.2% Annual Chance
Pacific Ocean	16	281320.0839	3799548.0708	15.8	17.6	19.0	20.5	24.2
Pacific Ocean	17	281474.0618	3799533.1475	17.5	19.0	20.3	21.7	25.2
Pacific Ocean	18	281739.6002	3799239.8456	21.2	24.0	26.3	28.9	36.1
Pacific Ocean	19	281958.8759	3798901.9954	19.7	22.4	24.9	27.6	35.9
Pacific Ocean	20	282400.7017	3798310.5525	19.3	21.9	24.3	27.3	36.8
Pacific Ocean	21	282581.3613	3798096.3734	15.7	16.7	17.6	18.5	21.1
Pacific Ocean	22	282701.5291	3797958.4099	16.1	17.2	18.1	19.1	21.7
Pacific Ocean	23	282838.0155	3797801.4837	14.7	15.9	16.9	18.1	21.3